



**AED Studios**

# STUDIO 16

The destination for your creation





# Overview

- 03** Welcome
- 04** Ecology
- 05-06** Studio 16 - Event Hall
- 07** Floor plan
- 08** Studio 16 - Packages
- 09** Studio 16 & Auditorium
- 10** Club 16 - Packages
- 11** Reception B
- 12** LED Screens
- 13** The Road to your event
- 14** Get in touch!





A photograph of a large, modern building with a green facade and white accents, situated next to a pond. The building has several windows and a parking lot with cars. The pond is in the foreground, reflecting the sky and the building. The background shows a clear blue sky with some clouds. The entire scene is framed by a dark grey border.

# WELCOME AT **AED STUDIOS**

**AED Studios is one of the largest, most complete and ecological studio complexes of Europe. It is the perfect location for all kind of projects, even the most ambitious ones.**

**Surrounded by forests and water, the studio infrastructure is naturally integrated in its environment. The broad range of modern facilities are designed to meet all your functional requirements.**

**We handle our guests with personal care and a main focus on service, as we believe that this will strongly benefit the execution of your project. In sum, AED Studios is a state of the art choice for your project. It is strategically located and has all the functionalities in house to be the destination for your creation.**



# AED ECOLOGY LABELS

Think about tomorrow when choosing your event location. At AED Studios, ecology and economy go hand in hand. The many permanently decorated rooms with modern ecological AV materials allow you to organize your event with the lowest possible CO2 emission, without compromising on creativity.

Welcome your guests in a green and oxygen-rich environment.



## ECO infrastructure

- 1.5 megawatt solar panels
- 1.2 megawatt battery packs
- LED lighting
- Recovery of rainwater



## Save on transport

- Event furniture on-site
- AV materials around the corner
- Construction and dismantling crew

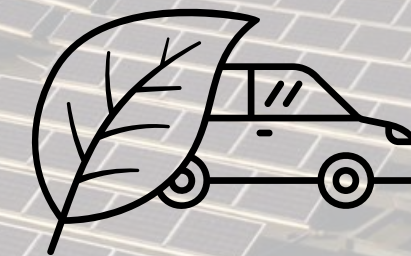

## Green Mobility

- Trainstation Kontich-Lint across the street
- Bicycle route
- Charging station for electric cars



# STUDIO 16 - EVENT HALL

**Studio 16** offers unparalleled versatility for your events, providing a dynamic space that caters to various needs and preferences.

The studio is equipped with a fixed stage, cutting-edge projection & LED capabilities and professional sound and lighting installations, ensuring that your event is nothing short of spectacular.

Whether you're planning a corporate conference, a live performance, a product launch, or a private celebration, Studio 16 is equipped to meet your requirements. The spacious reception area adds an elegant touch to your event, with the flexibility to be closed off automatically for more intimate gatherings or open for larger affairs.

For those seeking a more intimate setting, **Club 16** offers all the amenities of Studio 16 without the reception area, making it ideal for smaller groups or events where a more cozy ambiance is desired.

Looking to expand your event space? Studio 16 also offers the option to rent with an additional reception area, known as **Reception Area B**, providing even more flexibility and customization options for your event layout.

We understand that every event is unique, and our versatile spaces are designed to adapt to your vision. Experience the epitome of event excellence with Studio 16 - where possibilities are endless, and memories are made.





Surface area: 1,350m<sup>2</sup> (45m x 30m)

Capacity:

Plenary: 600p

Walking dinner: 1,000p

Seated dinner: 800p

Concert: 1,500p

Stage, professional light and sound system and video projection

LED columns stage & reception area

LED wall reception area

Reception area with reveal curtain

Possibility to extend the reception area

VIP area:

Separate entrance

Separate covered parking

Separate VIP room up to 100p with view on the hall

Separate sanitary facilities



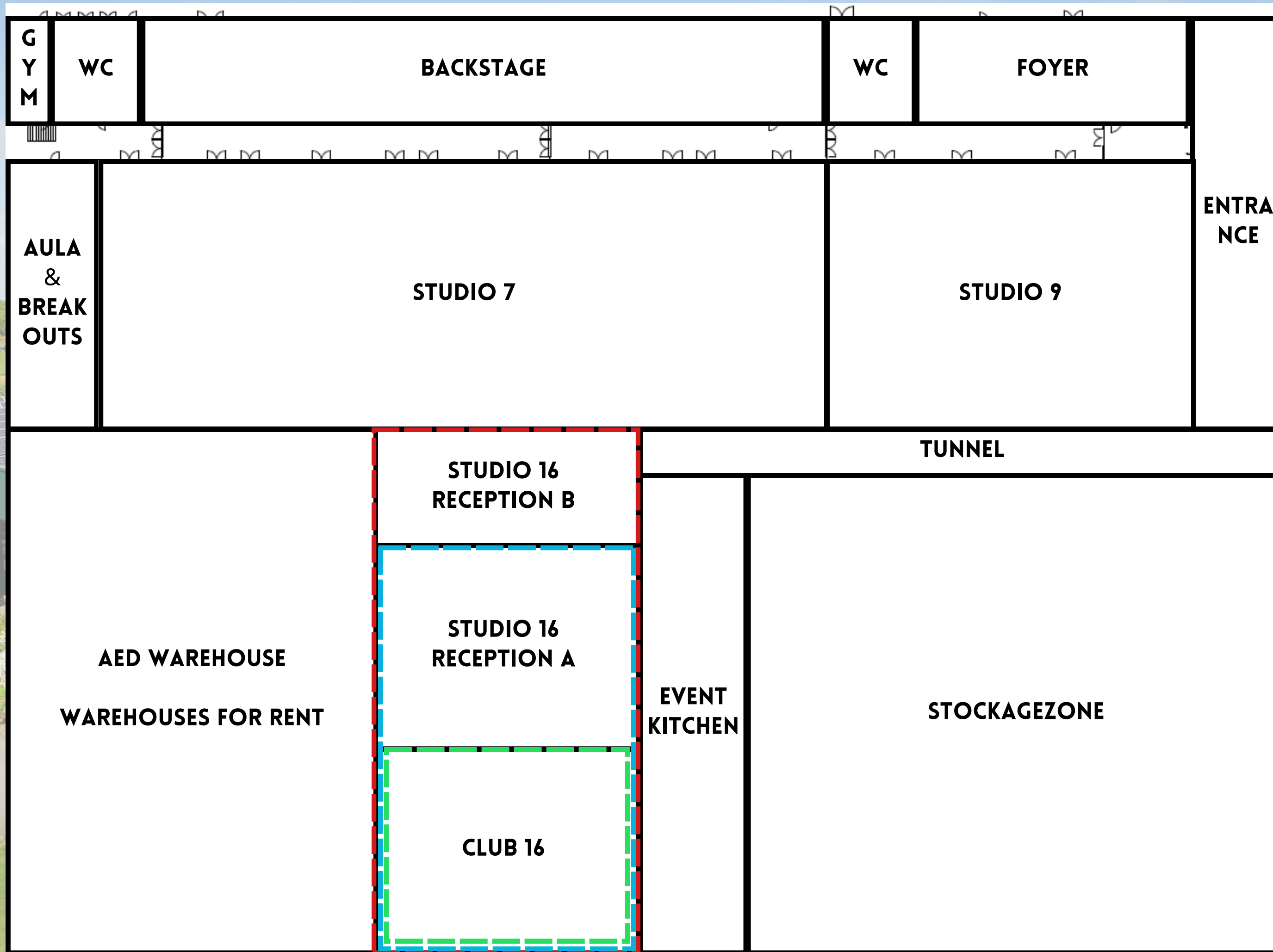

Studio 16

Studio 16 +  
Reception B

Club 16



# STUDIO 16 - PACKAGES

- Entrance hall with cloakroom & showlight
- Studio 16
  - Light & sound installation
  - Projector & screen
  - LED columns: 4 stage -4 reception area
  - LED wall reception area (optional)
  - 1 headset & 1 handheld microphone
  - Stage & DJ Booth
- VIP Studio 16
- Reception area Studio 16
- Event kitchen (in house caterer Belgocatering)
- Crew
  - Event coordinator
  - Audio technician
  - Light technician
  - Toilet lady
- Parking -lighting in color of your choice
- Optional:
  - Hotel rooms -upon request

**€18.000**



**DINNER PACKAGE**



**PLENARY PACKAGE**

- Entrance hall with cloakroom & showlight
- Studio 16
  - Light & sound installation
  - Projector & screen
  - LED columns: 4 stage -4 reception area
  - LED wall reception area (optional)
  - 2 headsets & 2 handheld microphones
  - Return screen & videoswitcher
  - Stage & DJ Booth
  - Chairs plenary set up
- VIP Studio 16
- Reception area Studio 16
- Event kitchen (in house caterer Belgocatering)
- Crew
  - Event coordinator
  - Audio technician
  - Light technician
  - Toilet lady
- Parking -lighting in color of your choice
- Optional:
  - Hotel rooms -upon request

**€21.900**



# STUDIO 16 & AUDITORIUM

- Entrance hall with cloakroom & showlight
- Studio 16
  - Light & sound installation
  - Projector & screen
  - LED columns: 4 stage –4 reception area
  - LED wall reception area (optional)
  - 1 headset & 1 handheld microphone
  - Stage & DJ Booth
- VIP Studio 16
- Reception area Studio 16
- Event kitchen (in house caterer Belgocatering)
- Crew
  - Event coordinator
  - Audio technician
  - Light technician
  - Toilet lady
- Parking -lighting in color of your choice
- Optional:
  - Hotel rooms –upon request



## COMBINED DINNER AND PLENARY PACKAGE



- 2x 230 fixed seats
- 2 screens & projectors
- 2 headsets & 2 handheld microphones
- Return screen & videoswitcher
- Showlight
- Pulpit

€22.900



# CLUB 16 – PACKAGES

- Entrance hall with cloakroom & showlight
- Studio 16
  - Light & sound installation
  - Projector & screen
  - LED columns: 4 stage
  - 1 headset & 1 handheld microphone
  - Stage & DJ Booth
- Event kitchen (in house caterer Belgocatering)
- Crew
  - Event coordinator
  - Audio technician
  - Light technician
  - Toilet lady
- Parking -lighting in color of your choice
- Optional:
  - Hotel rooms –upon request

€13.000



**DINNER PACKAGE**

- Entrance hall with cloakroom & showlight
- Studio 16
  - Light & sound installation
  - Projector & screen
  - LED columns: 4 stage
  - 2 headsets & 2 handheld microphones
  - Return screen & videoswitcher
  - Stage & DJ Booth
  - Chairs plenary set up
- Event kitchen (in house caterer Belgocatering)
- Crew
  - Event coordinator
  - Audio technician
  - Light technician
  - Toilet lady
- Parking -lighting in color of your choice
- Optional:
  - Hotel rooms –upon request

€16.900



**PLENARY PACKAGE**



# STUDIO 16 - RECEPTION B

- Additional reception area next to the studio ( $\pm 300\text{m}^2$ )
- Connected to the studio by 3 large doors
- Equipped with heating and mood lighting

**€2.500**

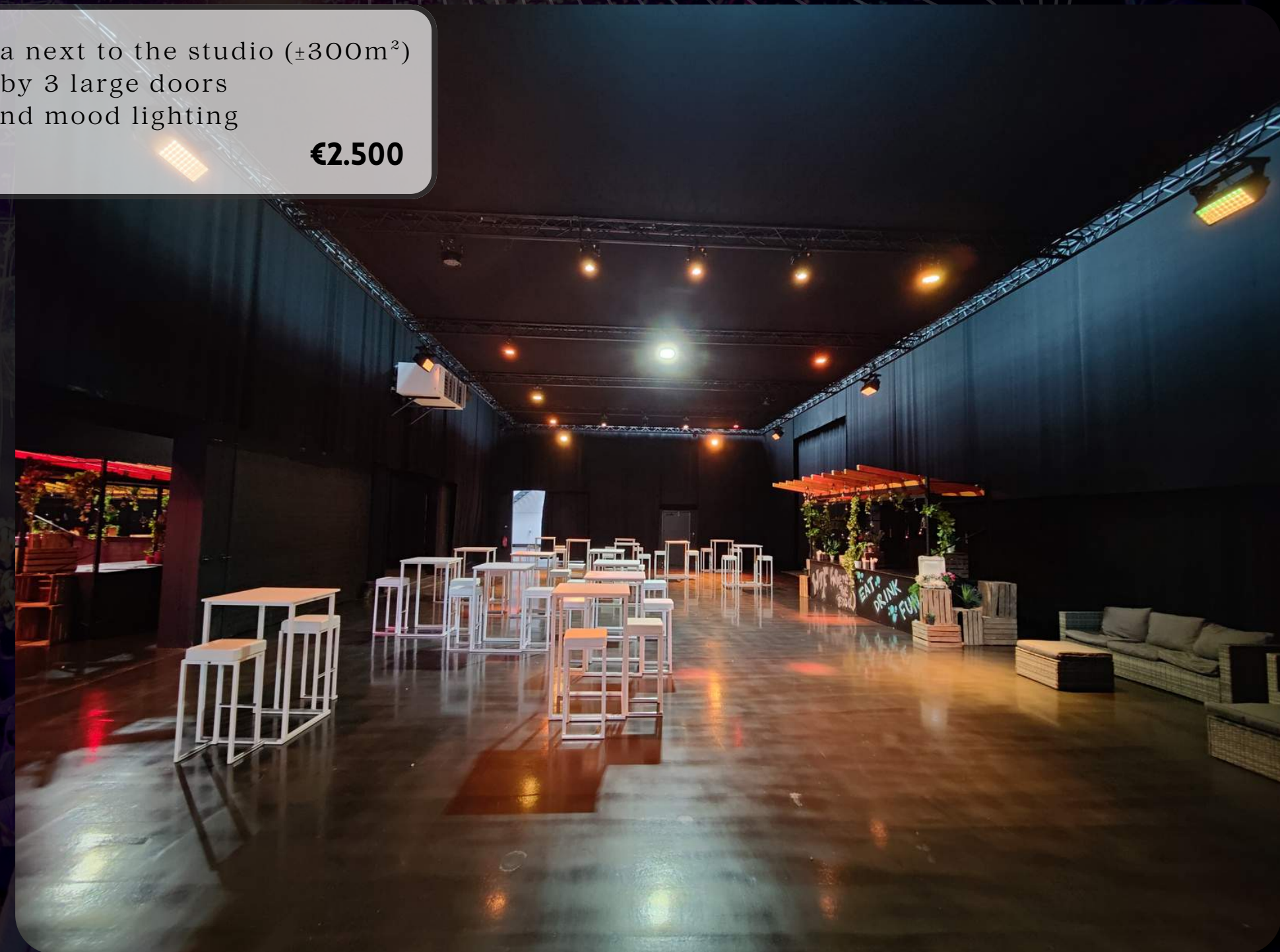



# STUDIO 16 - LED SCREENS

STAGE



RECEPTION AREA



LED columns stage & reception: included  
LED wall reception area: optional €2.500



# THE ROAD TO YOUR EVENT



## VISITOR'S PARKING

- 1,000 parking spaces
- illuminated
  - fenced
  - with camera surveillance

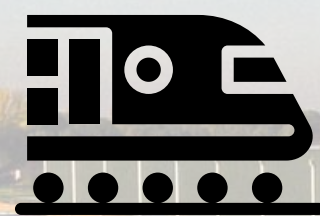

## RAILWAY STATION

Kontich-Lint railway station



## BUS STATION

Bus stop Kontich-Station



## BICYCLE ROUTE

F1 route for cyclists





# GET IN TOUCH!

 +32 3 454 20 10

 [info@aedstudios.com](mailto:info@aedstudios.com)

 [www.aedstudios.com](http://www.aedstudios.com)

 Fabriekstraat 38  
2547 Lint  
Belgium